

TIE IS TO NEAREST BLOCK COR.

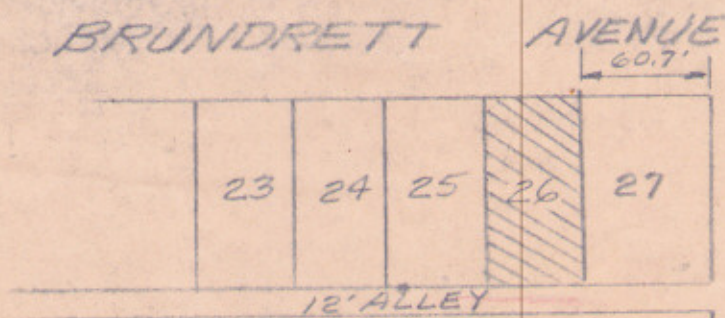

LOCATION MAP

MATTEO BUJAN SURVEY #8 (MUSTANG ISLAND)

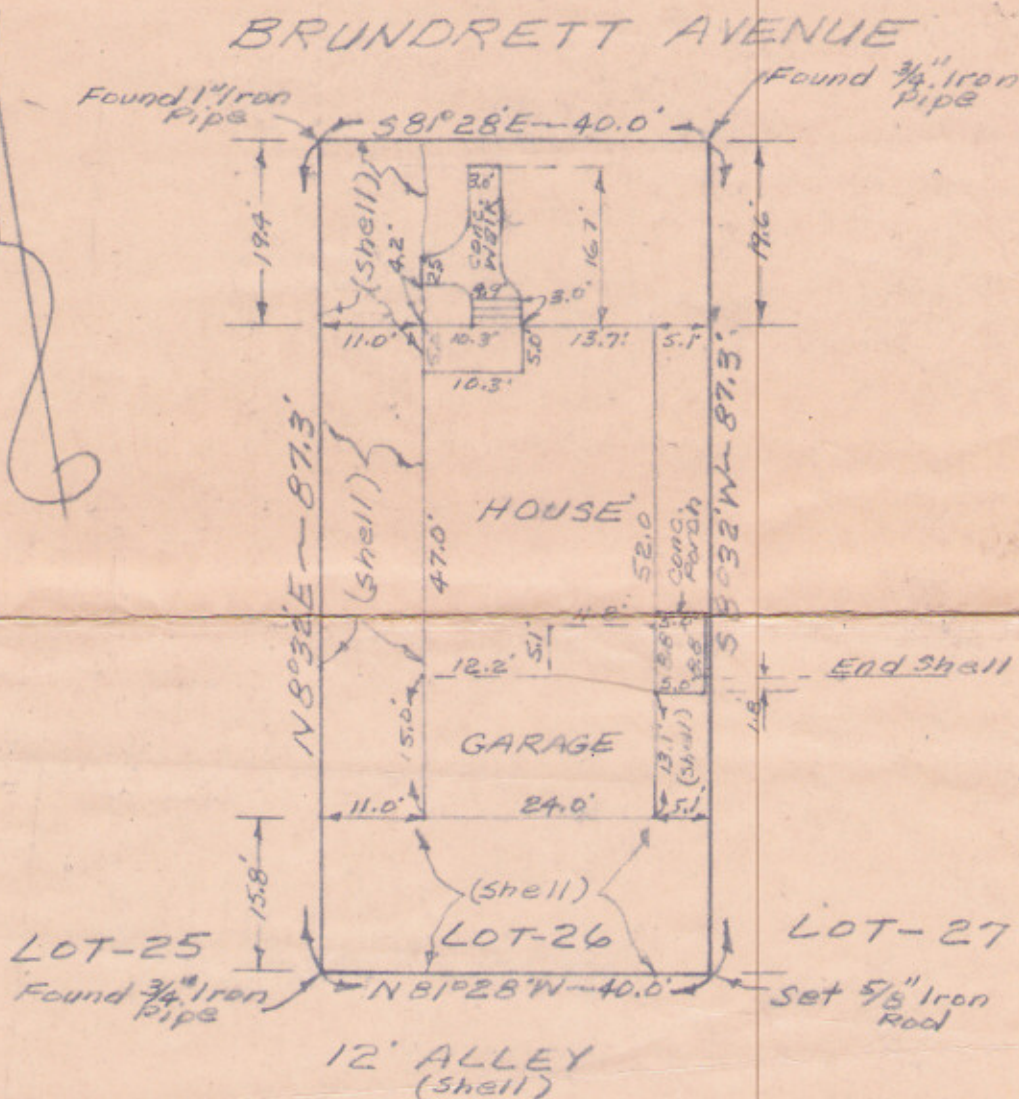

NOTE

TIE IS FROM LOT LINE TO FOUNDATION OF HOUSE. HOUSE MEASURED FROM WALL TO WALL.

SURVEY OF LOT-26

MATTEO BUJAN SURVEY #8 (MUSTANG ISLAND) IN NUECES COUNTY, TEXAS

RECORDED VOL. - 1 PAGE - 49 DATE - Oct. 27, 1910

NUECES MAP RECORDS (MUSTANG ISLAND)

WE, McCLENDON AND ASSOCIATES, REGISTERED ENGINEERS AND SURVEYORS, HAVE MADE A SURVEY ON THE GROUND OF THE FOREGOING PROPERTY AND WE CERTIFY THAT THERE ARE NO ENCROACHMENTS.



McCLENDON AND ASSOCIATES' CONSULTING ENGINEERS AND REGISTERED SURVEYORS CORPUS CHRISTI, TEXAS

DATE 7-13-59